

13894 Filed This 13 day of Nov. 1967

And Recorded in Vol. VVV Page 107 at 12:19 M.

Ollie Farnsworth

Register Mesne Conveyance Greenville County, S. C.

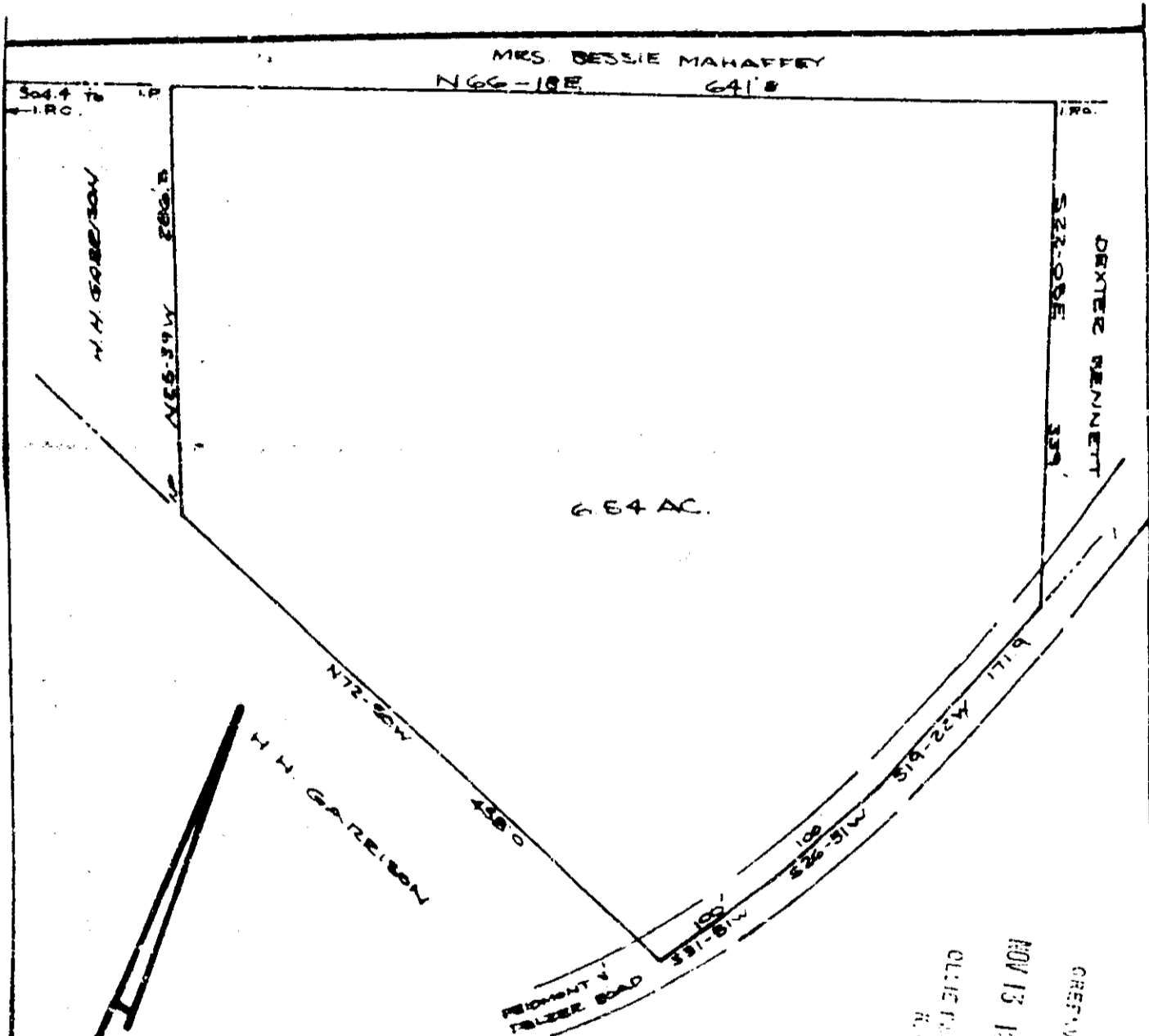

STATE OF SOUTH CAROLINA
GREENVILLE COUNTY

THE ABOVE MAP REPRESENTS A PORTION OF
MRS. JULIA PRESSLEY'S PROPERTY. SAID TRACT IS
TO BE DEBEDED TO, PAUL WATSON.

SURVEYED OCT. 1967
JOHN C. SMITH
REG. L.S. NO. 1443

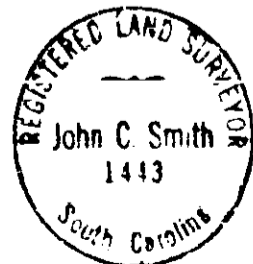

FILED
GREENVILLE CO. S.C.
NOV 13 12 19 1967
OLLIE FARNSWORTH
R.M.O.

VVV-107
13897

R19DP56

14-100' Part in 50'